

Smart D70iD+



Your new photo ID system!



New Smart D70iD+ system

ID pictures in seconds!

Mitsubishi Electric Europe expands the line up of Printing Solutions with and Advanced Photo ID platform that provides retailers and independent business the ideal solution for printing ID or passport photos following ICAO and ISO standards.

New system for photo ID printing
CamFI® and FTP connectivity
Biometric face recognition
ICAO validation
Less than 40 secs. per print
Multi-language system
Over 40 country templates



Sources

From several sources, the software can turn the captured image into a perfect ID photo.



FTP*



CamFI®*



USB



SD card

*Wireless connection

Outputs

Multiple outputs

The customer has the possibility to have their printed picture saved to USB storage or sent by email from the Smart D70iD+ system.

Multi-language system

Available languages

English, Español, Deutsch, Français (Belgium), Français (France), Italiano, Portugues, Dutch, Svenska, Suomi.

Smart processing

The software will check each selected country template for different required parameters.

ICAO compliance

Automatic ICAO recognition. Take the picture and the Smart D70iD+ will check the compliance.

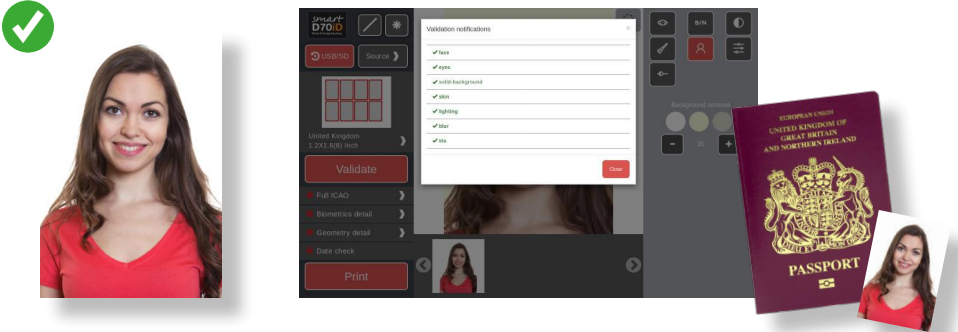

100% biometrical approval

Automatic face recognition and fitting in the marked area

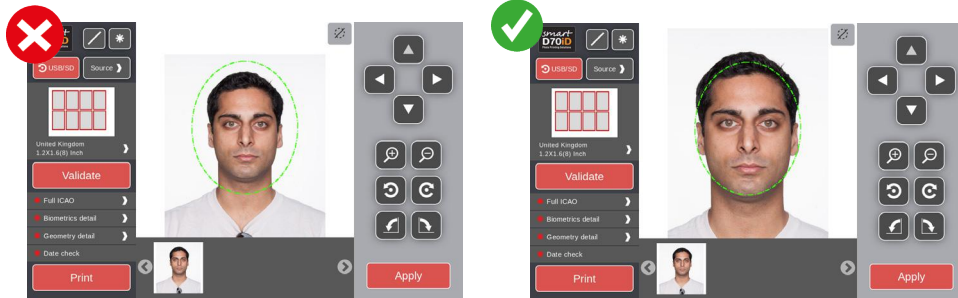

Easy background removal

Change the background color in one touch, choosing between different colors



Image enhancement

The possible defects are automatically corrected without affecting the picture's quality

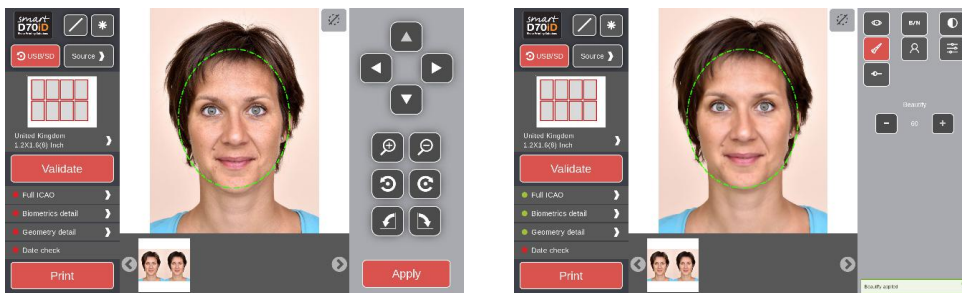

Product specifications



Smart D70iD+ Photo ID system

Dimensions

Product	Reference	Dimensions WxDxH	Weight
Smart D70iD+ System	11SMART-D70ID+	280 x 550 x 405 mm	17 kg
Smart D70iD+ PhotoiD	110SMARTIDPLUS	275 x 305 x 240 mm	5,4 kg

CP-D70DW-U

Media

Attributes	Media	Reference
Fast & Compact	CK-D746U *	110000CK-D746U
Dust - proof housing design	*2 x 400 prints per paper/ ink ribbon set	
300 dpi		
Less consumption/Energy efficient		
USB 2.0		
Advanced cooling system		
Easy to use		



www.mitsubishielectric-printing.com



for a greener tomorrow

ECO Changes is the Mitsubishi Electric Group's environmental statement, and expresses the Group stance on environmental management. Through a wide range of businesses, we are helping contribute to the realization of a sustainable society.

